

Perspectives on the World Christian Movement

LESSON THREE: YOUR KINGDOM COME

QUIZ

Name: _____ Date: _____

	NOTES								
<p>1. Explain the "mystery of the Kingdom" in terms of Christ's two comings and God's desire for a time of mercy for the nations. (3 pts)</p>									
<p>2. John the Baptist's question in Matthew 11:1-3, "Are You the Expected One, or shall we look for someone else?" shows that he did not fully understand Jesus' mission. What was John looking for in a Messiah? (2 pts)</p>									
<p>3. Identify the correct point on the diagram below for each of the following: (2 pts)</p> <table data-bbox="211 1554 1088 1848"><tbody><tr><td>_____ the present evil age</td><td>_____ a time of mercy for the nations</td></tr><tr><td>_____ defeat of God's enemies</td><td>_____ purging of sin and evil from the earth</td></tr><tr><td>_____ the age to come</td><td>_____ V-E Day comparison</td></tr><tr><td>_____ D-Day comparison</td><td>_____ winning allegiance to Jesus as King</td></tr></tbody></table>	_____ the present evil age	_____ a time of mercy for the nations	_____ defeat of God's enemies	_____ purging of sin and evil from the earth	_____ the age to come	_____ V-E Day comparison	_____ D-Day comparison	_____ winning allegiance to Jesus as King	
_____ the present evil age	_____ a time of mercy for the nations								
_____ defeat of God's enemies	_____ purging of sin and evil from the earth								
_____ the age to come	_____ V-E Day comparison								
_____ D-Day comparison	_____ winning allegiance to Jesus as King								

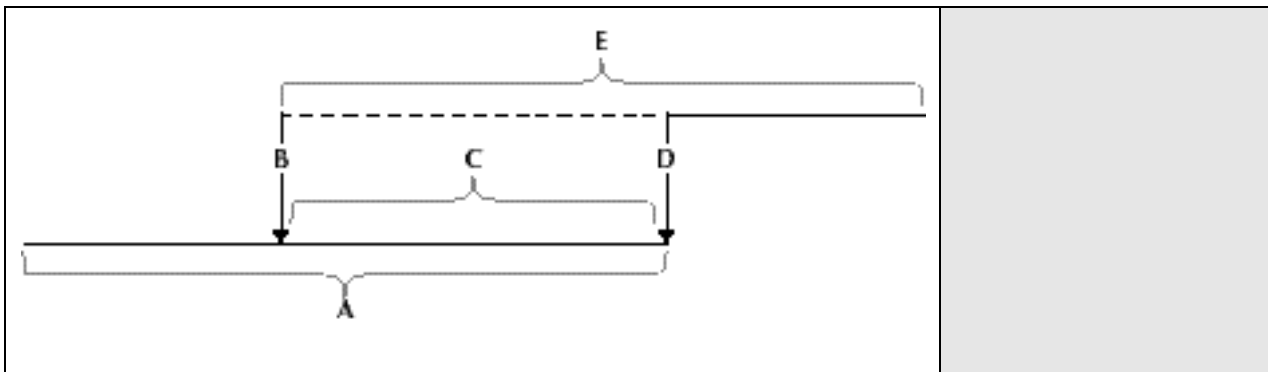

4. What must happen before Christ returns at the end of the age? (2 pts)

5. How was Jesus' life a beginning and a model for a mission which would extend beyond His earthly life? Use Matthew 12:15-21 or Matthew 12:22-29 in your answer. (4 pts)

6. What is meant by the phrase the "gospel of the Kingdom"? (3 pts)

7. Explain how petitionary prayer can be understood as rebellion against the status quo. What is the significance for mission? (2 pts)	
8. Why is prayer strategic for reaching unreached peoples? Mention strongholds in your answer. (2 pts)	